

THEATRE HARRISBURG
PRESENTS



NEXT
to
NORMAL

JANUARY 26-FEBRUARY 11, 2024
KREVSKY CENTER

WINNER OF THE TONY® AWARD AND PULITZER PRIZE

NEXT to NORMAL

MUSIC BY **TOM KITT** BOOK & LYRICS BY **BRIAN YORKEY**

ORIGINAL BROADWAY PRODUCTION PRODUCED BY DAVID STONE, JAMES L. NEDERLANDER,
BARBARA WHITMAN, PATRICK CATULLO AND SECOND STAGE THEATRE



Your mission means a whole lot.

Highmark Wholecare is proud to support **Theatre Harrisburg** and its mission to provide quality theatrical experiences and opportunities for artists of all ages, abilities, and backgrounds.



Because Life.™

[Highmark.com/wholecare](https://www.Highmark.com/wholecare)

THEATRE HARRISBURG

Proudly Presents
NEXT TO NORMAL

Music by
TOM KITT
Lyrics by
BRIAN YORKEY

LORIEN REESE MAHAY
EXECUTIVE DIRECTOR

ABBY SPENCER
PRODUCTION MANAGER

PAUL FOLTZ
COSTUME DESIGNER

BRYDON LIDDLE, IV
SOUND DESIGNER

DAVE OLMSTED
DIRECTOR

**MITCHELL SENSENIG-
WILSHIRE**
MUSIC DIRECTOR

LAURA DUGAN
STAGE MANAGER

CURTIS MITTONG
TECHNICAL DIRECTOR

DAVE OLMSTED
SET DESIGNER

MATTHEW MITRA
LIGHTING DESIGNER

HIGHMARK WHOLECARE
ASSOCIATE SPONSOR

ORRSTOWN BANK
ASSOCIATE SPONSOR

NEXT TO NORMAL
Original Broadway Production Produced by David Stone, James L. Nederlander,
Barbara Whitman, Patrick Catullo and Second Stage Theatre
Orchestrations by Michael Starobin and Tom Kitt
Vocal Arrangements by AnnMarie Milazzo
New York Premiere Produced by Second Stage Theatre, New York. February 2008
Carole Rothman, Artistic Director, Ellen Richard, Executive Director
'Next To Normal' was subsequently produced by Arena Stage in November 2008
Developed at Village Theatre, Issaquah, WA
(Robb Hunt, Executive Producer, Steve Tomkins, Artistic Director).
An earlier version was presented in the 2005 New York Musical Theatre Festival.
Support for the development of "Next To Normal" was provided by the Jonathan Larson
Foundation.

NEXT TO NORMAL
IS PRESENTED THROUGH SPECIAL ARRANGEMENT WITH MUSIC THEATRE
INTERNATIONAL (MTI). ALL AUTHORIZED PERFORMANCE MATERIALS ARE ALSO
SUPPLIED BY MTI. WWW.MTISHOWS.COM

ACKNOWLEDGEMENTS

COSTUMES

KAREN SWITZER
NORINE BAHNWEG
CHERYL PETROFF

ASSOCIATE SOUND DESIGNER

TRACE MORGAN

PROPS MASTER

BECKY ARNEY

SET CONSTRUCTION

BRUCE KOLKA
SUSAN OSCILOWSKI

SCENIC PAINTERS

DAVE OLMSTED
SUSAN OSCILOWSKI

ASSISTANT STAGE MANAGER

PATTY COLE

MASTER CARPENTER

BENJAMIN RAND

LIGHTING ASSISTANT

ALEX OWENS

MARKETING & BOX OFFICE MANAGER

ALEXANDRA JOHNSON

THEATRE OFFICE ADMINISTRATOR

JEANNE DUMAS

GRAPHIC DESIGN

JOE PALLISTER
ALEXANDRA JOHNSON

PROGRAM LAYOUT

ALEXANDRA JOHNSON

SPECIAL THANKS to Lamar Advertising, Cornerstone Coffeehouse, Chris Arney, and Open Stage for their support of Theatre Harrisburg, and this production.

THANK YOU to everyone who has assisted with our production, especially if we have failed to mention you by name in our program.

SPONSORS - SEASON 98

Thank you to those sponsoring Theatre Harrisburg this season!

Property Management, Inc.
McClure Co.
Capital Blue Cross
Jim & Jean Grandon
Donna & David Shankweiler

FROM THE EXECUTIVE DIRECTOR



On behalf of all of us at Theatre Harrisburg, welcome to our production of NEXT TO NORMAL- the third show of our 98th season!

As we find ourselves quickly approaching our 100th anniversary, the idea of change is something that resonates more and more deeply. Theatre Harrisburg has transformed itself- conceptually and physically- many times throughout its history, and as we embrace change within a rapidly shifting world, we also look to the things that ground us as an arts organization.

From beloved classics to new musicals and regional premieres of new plays, this season was crafted specifically to reflect the balance between history and tradition, and the exploration of new artistic territory- an especially relevant position from one of the oldest active community theatres in the country.

Though the shows chosen this season are very different, there is a fine thread of change, and the ever-present struggle that accompanies it, that winds its way through each of these works and connects them. We invite you to discover this along with us this season as we welcome you back into the theatre once again!

Sincerely,
Lorien Reese Mahay

FROM THE DIRECTOR



My first encounter with *Next to Normal* was watching a segment of the performance during the 2009 Tony Awards. I knew nothing about the show at the time and was transfixed as I watched Alice Ripley, J. Robert Spencer, and Aaron Tveit as they performed “You Don’t Know” and “I am the One”. The show went on to win several Tonys that night and eventually the Pulitzer Prize for Drama in 2010. I knew I had to see it – and a few months later I was sitting in the Booth Theatre watching the magic happen live. Little did I know that many years later I would have the honor of helming the production at Theatre Harrisburg.

Directing a show like *Next to Normal* takes an incredible amount of time researching the various topics covered. Unlike a “fun” musical-comedy, this one delves into the darker regions of the human psyche and tackles issues like bi-polar disorder, suicide, and drug abuse (to name just a few). We spent about two weeks with the cast doing table work to make sure we understood all of the nuances of this show and intentions behind the actions of the characters. And the cast bonded unlike any other I have worked with before. Mitchell, Laura, and I feel like proud parents of our happy dysfunctional family.

As a scenic designer, I like to approach a show with the intent of only giving the show what it needs to tell its story. I drew inspiration from the art of M.C. Escher and his so-called impossible drawings, such as “Ascending and Descending” and “Relativity”. I was also influenced by the Winchester Mystery House in San Jose, California. Built by Sarah Winchester, widow of William Winchester, she felt haunted by the ghosts of all who were killed by her husband’s firearms. She felt the only way to keep them at bay, was to constantly add on to the house with extra rooms, doors, and staircases to nowhere. Like Diana, she felt trapped with nowhere to go.

As the characters learn, we don’t need to strive for perfection and what others would consider normal. Sometimes our normal might be a little different from what others have, and that is perfectly fine. I have many favorite lines and lyrics from this show, but one that hits me every time is this one:

**I don’t need a life that’s normal, that’s way too far away.
But something next to normal would be okay.**

There are so many wonderful moments in *Next to Normal*, and I hope they move you the way they have moved all of us over the past several weeks. My wish is that we take away from this production a better understanding of what it means to be someone who suffers in the darkness of the various afflictions presented. And in doing so, we can have empathy for them, but also know that there will be light.

Dave Olmsted
Director/Designer

THE MUSICIANS

Conductor/Piano.....	Mitchell Sensenig-Wilshire
Bass	Tim Crane
Cello.....	Andrew Jackson
Drums/Percussion	Mark Hunsberger
Guitar	Ken Geist
Violin/Synthesizer	Andrew Vinton

THE CHARACTERS

DIANA.....	Christine Beutel
GABE.....	Ryan Smetzer
DAN	Brian Fosnocht
NATALIE	Melody Carsey
HENRY	Moses Handy
DOCTOR MADDEN/DOCTOR FINE	Brian Silva

THE SETTING

A Suburban Household in America.

CONTENT WARNING:

This show contains language, themes of death, grief, drug use, sex, mental health, electroshock therapy, neglect, emotional abuse, and suicide.

Due to these themes and situations, this show is not recommended for audiences under 16.

THE SONGS

ACT I

"Prelude (Light)"	Band
"Just Another Day"	Diana, Natalie, Gabe, Dan
"Who's Crazy/My Psychopharmacologist and I" ..	Dan, Diana, Dr. Fine, Voices
"Perfect For You"	Henry, Natalie
"I Miss the Mountains"	Diana
"It's Gonna Be Good"	Dan, Gabe, Henry, Natalie
"He's Not Here"	Dan
"You Don't Know"	Diana
"I Am the One"	Dan, Gabe
"I Dreamed a Dance"	Diana, Gabe
"There's a World"	Gabe
"I'm Alive"	Gabe
"Make Up Your Mind/Catch Me I'm Falling"	Dr. Madden, Dan, Gabe, Diana, Natalie
"A Light in the Dark"	Dan, Diana
"Superboy and the Invisible Girl"	Natalie, Diana, Gabe
"I've Been"	Dan, Gabe
"Didn't I See This Movie?"	Diana

ACT II

"Wish I Were Here"	Diana, Natalie
"Song of Forgetting"	Dan, Diana, Natalie
"Hey #1"	Henry, Natalie
"Seconds and Years"	Dr.Madden, Dan, Diana
"Better Than Before"	Dr. Madden, Dan, Diana, Natalie
"Aftershocks"	Gabe, Diana
"Hey #2"	Henry, Natalie
"You Don't Know (Reprise)"	Diana, Doctor Madden
"A Promise"	Dan, Henry
"It's Gonna Be Good (Reprise)"	Dan, Diana
"Why Stay?"	Diana, Natalie
"I'm Alive (Reprise)"	Gabe
"How Could I Ever Forget?"	Diana, Dan
"The Break"	Diana
"Make Up Your Mind/ Catch Me I'm Falling (Reprise)"	Doctor Madden, Diana, Gabe
"Maybe (Next to Normal)"	Diana, Natalie
"Hey #3/ Perfect for You (Reprise)"	Henry, Natalie
"So Anyway"	Diana
"I Am the One (Reprise)"	Dan, Gabe
"Light"	Full Company

THE ORIGINAL CREATIVE TEAM

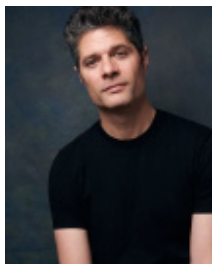

TOM KITT is a two-time Tony, two-time Emmy, Pulitzer Prize and Grammy Award winner. As a musical theater composer, he has written the music for six Broadway shows: *NEXT TO NORMAL* (Tony Award), *IF/THEN* (Tony Nomination), *ALMOST FAMOUS* (Tony Nomination), *FLYING OVER SUNSET* (Tony Nomination), *HIGH FIDELITY*, and *BRING IT ON, THE MUSICAL*. His work for the stage has also been seen Off Broadway at Second Stage (*NEXT TO NORMAL*, *SUPERHERO*), The Public Theater (*THE VISITOR*, *SHAKESPEARE IN THE PARK*) and he has worked at some of the most prestigious regional theaters including The Old Globe, Arena Stage, Berkeley Rep, The Signature Theater, and ART. In addition, Tom's Broadway credits as an orchestrator include: *NEXT TO NORMAL* (Tony Award), *THE SPONGEBOB MUSICAL* (Tony Nomination), *JAGGED*

LITTLE PILL (Tony Nomination), *ALMOST FAMOUS*, *HEAD OVER HEELS*, *EVERYDAY RAPTURE*, and *AMERICAN IDIOT*. Tom has also been active in the world of film and TV. As one of the vocal arrangers working on the *PITCH PERFECT* films, Tom most notably helped create the classic "Riff-off." Tom also served as music supervisor/arranger/orchestrator for *GREASE LIVE* and contributed songs for *ROYAL PAINS* and *PENNY DREADFUL*. He also provided music supervision for the NBC series, *RISE* and has written numerous songs for *SESAME STREET*. And he is known for his two original opening numbers for The Tony Awards, "Live" in 2019, written with David Javerbaum for James Corden, and the Emmy Award winning "Bigger" in 2013, written with Lin-Manuel Miranda for Neil Patrick Harris. Tom is also proud that his musical adaptation of *FREAKY FRIDAY*, co-written with Bridget Carpenter and Brian Yorkey was turned into an original movie musical for Disney Channel. Most recently, Tom served as a Supervising Music Producer on the new Bobby Lopez/Kristen Anderson-Lopez/Steven Levenson Thomas Kail musical television series *UP HERE*.



BRIAN YORKEY received the 2010 Pulitzer Prize for Drama, the 2009 Tony Award for Best Score, and the Outer Critics Circle Award for *NEXT TO NORMAL* and was also nominated for the Tony Award for Best Book of a Musical. He partnered again with the *NEXT TO NORMAL* team on *IF/THEN* (Tony Award Nominee for Best Score) starring Idina Menzel. Brian co-wrote the libretto for *THE LAST SHIP* (Outer Critics Nomination, with John Logan), with a score by Sting. He wrote lyrics for the Disney Theatricals musical adaptation of *FREAKY FRIDAY*, which also became a Disney Channel Original Movie. Brian most recently served as the Executive Producer and Co-Showrunner for the Netflix series

ECHOES. Prior to that, Brian was the Creator, Executive Producer and Showrunner of *13 REASONS WHY* for Netflix and Paramount Television. He has also directed for theatre and television. Brian is a graduate of Columbia University, where he was artistic director of the Varsity Show, an alum of the BMI/Lehman Engel Musical Theatre Workshop and a proud member of the Dramatists Guild, the WGA, and the DGA.

MUSIC THEATRE INTERNATIONAL (MTI) is one of the world's leading theatrical licensing agencies, granting theatres from around the world the rights to perform the greatest selection of musicals from Broadway and beyond. Founded in 1952 by composer Frank Loesser and orchestrator Don Walker, MTI is a driving force in advancing musical theatre as a vibrant and engaging art form. MTI works directly with the composers, lyricists and book writers of these musicals to provide official scripts, musical materials and dynamic theatrical resources to over 100,000 professional, community and school theatres in the US and in over 150 countries worldwide. MTI is particularly dedicated to educational theatre, and has created special collections to meet the needs of various types of performers and audiences. MTI's Broadway Junior® shows are 30- and 60-minute musicals for performance by elementary and middle school-aged performers, while MTI's School Editions are musicals annotated for performance by high school students.

THE TEAM



DAVE OLMSTED (he/they) (Director/Designer) | This is Dave's 22nd production with Theatre Harrisburg! Other theatre credits include *THE CURIOUS INCIDENT OF THE DOG IN THE NIGHT-TIME* (Director/Designer) at Theatre Harrisburg, *THE PLAY THAT GOES WRONG* (Director/Designer) at Allenberry Playhouse, *PETER & THE STARCATCHER* (Director/Designer) at Allenberry Playhouse, *SPRING AWAKENING* (Director/Designer) at Rose Lehrman Arts Center, and *MR HOBBS' VACATION* (Director/Designer) at Mt. Gretna. Heartfelt thanks to this amazing cast,

crew, production team; and my two boys Gryphon & Okie for keeping everyone well fed with treats!



MITCHELL SENSEMIG-WILSHIRE (he/him) (Music Director) Mitchell is no stranger to Theatre Harrisburg, having previously Music Directed *SPELLING BEE*, *THE SECRET GARDEN*, and *I LOVE YOU BECAUSE* along with the *ARTS AWARDS* and holiday cabarets. Other shows he's recently music and/or vocal directed in the area include *42nd STREET*, *ONCE*, and *URINETOWN*. Mitchell studied music at Mansfield University and is currently in demand as a singer, conductor, and collaborative pianist throughout Central Pennsylvania. Mitchell is bass section leader of the Susquehanna Chorale where he also serves on the Board of Directors.

He is conductor of the Susquehanna Young Women's Chorale and Design Consultant for the Ephrata High School Marching Unit where he previously served as Assistant Director for 7 seasons. Mitchell wishes to thank his husband, John, for tolerating his busy schedule and supporting his passions!



LAURA DUGAN she/her (Stage Manager) | This is Laura's 11th production with Theatre Harrisburg! Past roles at Theatre Harrisburg include *NOW AND THEN* (Stage Manager), *THE SPONGEBOB MUSICAL* (Stage Manager), *OH, JOY! OH, RAPTURE!* (Stage Manager), *A CHRISTMAS STORY* (Stage Manager/Assistant Stage Manager), and many other crew and ASM positions. Laura also wrote an adaptation of *LITTLE WOMEN* for Open Stage. Laura would like to thank the incredible local theater community for their unending support. "The price of love is loss, but still we pay. We love anyway." This one's for you, Dad.

THE CAST



CHRISTINE BEUTEL (she/her) (Diana) | This is Christine's first production with Theatre Harrisburg! Past credits include, *PIPPIN* (Catherine) at Little Theatre of Mechanicsburg. She is a member of the musical improv troupe *THE OFFBEATS* at Harrisburg Improv Theatre and has had numerous onscreen roles in short films for *HARRISBURG VIDJAM* (48-hour filmmaking event). Christine is honored to be a part of this production and would like to thank the cast and crew for a wonderful experience as well as her family and partner, Ben, for their love and support.



RYAN SMETZER (he/him) (Gabe) | This is Ryan's first ever production with Theatre Harrisburg! Past credits include, *GREASE* (Doody) at Washington County Playhouse, *RENT* (Mark) at Authentic Community Theatre, *CHRISTMAS EXPRESSWAY* (Featured Vocalist) at Antietam Entertainment, *DESCENDANTS THE MUSICAL* (Chad Charming) at Washington County Playhouse, and *FOOTLOOSE* (Chuck Cranston) at Authentic Community Theatre. Special thanks to the team and fellow cast at Theatre Harrisburg for the amazing warm welcome! Such a fantastic organization.



BRIAN FOSNOCHT (he/him) (Dan) | This is Brian's first production with Theatre Harrisburg! Past credits include, *JESUS CHRIST SUPER STAR* (Pontius Pilate) at Mickey's Black Box, *JEKYLL AND HYDE* (Simon Stride) at Lebanon Community Theatre, *STARMITES* (Space Punk) at Harrington Theater Arts Company, and *APPLAUSE* (Bill Sampson) at Harrington Theater Arts Company. I am so thankful for the support from my fiancée Valeria and my three daughters. I would like to dedicate this show to my sister Pamela who passed away at 4 years old from Leukemia before I was born.

THE CAST

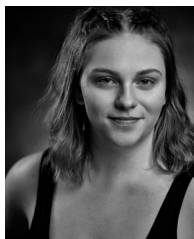

MELODY CARSEY (she/her) (Natalie) | This is Melody's first production with Theatre Harrisburg! Past credits include, *RENT* (Maureen Johnson) at Capital Area School for the Arts, *LEGALLY BLONDE* (Elle Woods) at Schuylkill Haven Area High School, *PETER PAN* (Mrs. Darling) at the Majestic Theatre, and *4 IS ENOUGH* (Natalia) at Capital Area School for the Arts. Thank you so much to everyone in the cast and crew who have made this show so incredibly fun and meaningful!



MOSES HANDY (he/him) (Henry) | This is Moses' first production with Theatre Harrisburg! Past credits include *THE ADDAMS FAMILY* (Lucas Beineke) at Capital Area School for the Arts. Thank you to my friends and family for coming to see the show, and a big thank you to Melody for getting me to audition in the first place.

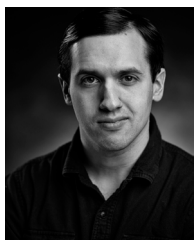

BRIAN SILVA (he/him) (Doctor Fine/Doctor Madden) | This is Brian's fourth production with Theatre Harrisburg! Past credits include, *DEAR SOLDIER BOY* (Featured Male/Swing) at Blue Gate Theatre, *THE HOME GAME* (Featured Male/Swing) at Bird-In-Hand Stage, *RENT* (Tom Collins) with Bare Bones Theatre Ensemble, *PUFFS* (Wayne Hopkins) at Keystone Theatrics, and *THE SPONGEBOB MUSICAL* (Perch Perkins) at Theatre Harrisburg. He would like to thank his friends, family and everyone out there for their love, inspiration, and supporting the arts all across Pennsylvania.



Theatre Harrisburg receives state arts funding support through a grant from the Pennsylvania Council on the Arts, a state agency funded by the Commonwealth of Pennsylvania.

2023-2024
BOARD OF DIRECTORS

Sydney L. Kyler, PHR, MBA - Chairman of the Board

Becky S. Mease, P.E. – Immediate Past Chair

Suzanne Graney, CFRE - Vice Chair

Derek N. Dunham - Secretary

Keith D. Armbrust, CPA - Treasurer

Andy Carter

Shaun Eng

Michael Greenwald

Betty Hungerford

J. Marc Kurowski, P.E.

Linda J. Randby

David Payne

Darren D. Riddle

Diane Rothrock

David A. Schankweiler

William W. Warren, Jr.

Deborah Myers Welsh, Esq.

Corrina Vecsey Wilson

Thomas G. Hostetter
*Emeritus

Jay Krevsky
*Emeritus

ANGEL CONTRIBUTIONS

In the world of theater, an "Angel" is a financial backer who ensures the show will go on. Angels have never been more important than in the past year and a half in allowing us to preserve the past, protect the present, and prepare for the future of Theatre Harrisburg. Our angels help to keep the lights burning bright so that we can continue to provide the high-quality productions you have come to expect from Theatre Harrisburg.

For information on how you or your company can donate to Theatre Harrisburg, please email us at email@theatreharrisburg.com, or call (717) 232-5501 x1

2023-2024

ANGEL FUND CAMPAIGN

If you are a contributor, but do not see your name listed correctly, please send a message to email@theatreharrisburg.com or call us at (717) 232-5501 x1.

(This list reflects gifts for our 23-24 campaign year received before October 18, 2023)

CELESTIAL (\$10,000+)

Andy & Audrey K. Carter
Rolen E. & Patricia H. Ferris Foundation
Donna & David Schankweiler

HEAVENLY (\$5,000 - \$9,999)

Wayne, Bessie and Megan Coyne
Carmen & Tonia Finestra
Glenn & Kelly Heisey
Jay & Nancy Krevsky
Kimberly Turner

ARCHANGEL (\$2,500 - \$4,999)

Joseph T. & Helen M. Simpson Foundation
Margaret Hathaway
Ronald Wetzell & Nathan Hench
Donna Winch

GUARDIAN (\$1,000 - \$2,499)

Tamra Dann
Carl Dudeck Jr.
Barbara & David Furst
Gertrude & Rudy Gassner
Suzanne Graney
Michael L. Greenwald
The Jewish Community Foundation of Central PA's Peggy A. Grove Family Fund
Nicholas D. Hughes
Marilyn & Kyle Kauffman
Bruce Kolka
Soloman & Katy Krevsky
Marc Kurowski
Sydney Kyler
From the Bill Lehr Fund for Arts & Education, a charitable fund of The Foundation for Enhancing Communities (TFEC)
Becky S. Mease & Anthony Barber
Dr. William Massie Murray MD
William M. and Jane E. Murray Charitable Giving

Fund

R. Scott Shearer
Marjorie M. Sherman
David Skerpon
Alyce Spector
David W. Volkman
William W. Warren Jr.
Corinna Vescey Wilson & Peter Wilson
Mindy Werner

DIAMOND (\$750 - \$999)

Keith & Patty Armbrust
Dave & Diane Dugan
Shaun Eng
John & Lynn Malakin
Kristin Scofield

PLATINUM (\$500 - \$749)

Shirley J. Aichele
Bill & Betty Blando
David Bronstein, D.O.
Matthew Caples
Alison & Paul Coppock
Rebecca Craft
Beth Darowish
Carole DeSoto
Carl Dudeck Jr.
Derek & Beth Dunham
Andrew Enders
Shaun Eng
Rick & Linda Farrell
Larry Freedman
Friends of Theatre Harrisburg
Mark & Susan Glessner
Cynthia & David Graeff
Fran H. Hummer
Matt Jacolik & Seth Hammond
Joan Derricks Kraft
Keith Lampel

The Jewish Community Foundation of Central PA's
Abel-Millman Family Philanthropic Fund

David Payne

William & Jeannine Peterson

Clair & Paul Pocavich

Linda Randby

Gary & Diane Rothrock

Dan & Patty Schwab

Kristin Scofield

Kenneth Sherrick

From the Form Foundation Fund, a charitable fund
of the Foundation for Enhancing Communities
(TFEC)

Timothy & Mary Webber Weston

GOLD (\$250 - \$499)

Bill & Marion Alexander

Beth Anderson & David Stahl

Kory & Kristin Auch

William Bader

Susan & Douglas Barber

Allison & Colleen Barno

Bruce G. Baron

Dave & Susan Beaudoin

Raymond Eugene Border

Mark A. Bradshaw

Howell & Nancy Brookes

Darwin & Judy Chilcote

Judith B. Cohen

Becky & Mike Cover

Ms. Anne Davis

Robin Dorff

John & Michelle Duggan

Sue & Arthur Dym

David & Stacy Feldman

David G. Forney on behalf of The Sara & Gilbert
Hammer Memorial Fund at Schwab Charitable

Richard Fowler

Stonebridge Financial Group

Edward H. Fuhrer

Daniel & Gloria Grabenstein

Damien & Cynthia Graeff

Maggie Grotzinger & Mark Glick

Terrance & Wanda Godar

Dr. Roger & Joyce Gustavson

Robert & Amy Hall

Katie Stegmeier Helm

Tom Herman

A Friend

Rod & Teddy Hite

Andy Isaacs

Anand Jagannath & Wendy Schaenen

The Millworks

Jodi & Philip Lowit

Bethany McCarty

Deb McKee

Joe McLaughlin & Claire Powers

Mr. & Mrs. James Mead

Julie Metzger

Howard Newstadt

Sondra S. Osler

H Sheldon Parker

Andrew G. Saft

Don Schell

Mitchell C. Sensenig-Wilshire

Conrad & Gail Siegel

D.J. Touloumes

Gregg L. Warner

Horst & Joan Wels

Dr. Marcia Wilf

Roy & Mary Zimmerman

Marlene & Ken Zook

SILVER (\$100 - \$249)

Anonymous

Marilynn & Richard Abrams

Anita M. Acri

Nicholas & Paige Ade

Ted & Shelley Adler

Allen's Memory Lane

Don & Anne Alsedek

Eugene Anastasio

Dr. Elizabeth Anderson

Beth Anderson & David Stahl

Susan L. Anthony

Jennifer Baney

Carolyn & Dan Barber

Susan & Douglas Barber

Allison & Colleen Barno

Priscilla & Larry Bashore

Helena & Harvey Bartash

Barbara & Bruce Bazelon

Carol Beamesderfer

Suzanne & David Beaudoin

Anna Bianco

Thomas & Roberta Blaisse

Ms. Myerlin Bloom

Phil & Leslie Bloom

Peggy A. Brechbiel

Lois Brenner

Muriel Bronakoski

Susan Brubaker & Lynda Goldstein

Marcia P. Bryant

Jim & Andrea Catlin

Alan & Cory Ceperich

Vicki Chieppa

Erik & Robyn Chotiner

Inez & Bennett Chotiner

Marcia & Sandy Cohen Family Fund

Ron & Kate Conard

Timi Joan Conway-Wolow

Dr. Harry & Darlene Crawford Meyers

Mrs. Danish

Barbara Danowitz

Tom & Jonelle Darr

Chris Dawson Architect

Mr. & Mrs. Charles Dehart III

Cathy & David Deitz

David G. & Sherri A. DelBiondo

Bob & Eliz DeSousa

Cindy & Paul Dlugolecki

Mike & Ruby Doub

Dr. Carolyn Dumaresq

Eric Dundore & Jonneke van Olden

Shari & Aaron Dym

Bob & Dee Eberly

Tammie & Randy Ebersole
 Scott & Tana Eshenaur
 John Fabian
 Thomas Fink
 Jim & Carol Ford
 Jessie C. Fordham
 Chris & Brad Forman
 Janet Freedman & Larry Robertson
 Charles E. Friedman
 Jessica Gemeinder
 Gregory & Judith Gaudio
 Anonymous
 Lynn Graham
 Joyce Green
 Mrs. Edna Hafer
 James M. & Marinell E. Handshaw
 Stuart Hankins & Jennifer Armour
 Estelle Hartranft
 Pat Hartranft
 Dan & Cheryl Hayward
 Sue Helm
 Sharyn Herzog
 Sally Hitz
 Barry & Judy Hoffman
 The Jewish Community Foundation of Central PA's
 Arthur and Carol Hoffman Family Fund
 Donna & Phil Hoskins-Helm
 Thomas G. Hostetter
 Beverly L. Isaacman
 Mary Isenhour
 Anand Jagannath & Wendy Schaaenen
 Jill & Stephen Jahn
 Chris Johnson
 Sandra L. Jones
 Ann Marie Judson
 Betsy & Murray Katz
 Fran & Stan Kensky
 Marilyn Klein
 Sally Klein
 Ross & Pamela Kline
 Leslie D. Kocher
 Margery Krevsky Dosey
 Mona Krevsky & Alan Weinberg
 Eileen & George Kunkle
 Robert Little
 Janice Lapitsky
 Michael Lavery & Maggie Fitter
 Gail P. Ledger
 Dean & Lynne Leis
 Shirley H. Leisure
 Diann Levin
 Patti & Gary Lightman
 Bob & Jana MacGinnes
 Betty K. MacLaughlin
 Doug Macut
 Eileen Marcus
 Clyde McGearry
 Betty Lou & Ed Mittong
 John Montgomery
 William F. Murphey
 Helen & Spencer Nauman
 Mel Nelson
 Stephen C. Nudel, PC

Ilene Oken
 Jennifer & Henry Ostman
 Mary Raab
 Sandra C. Rabin
 Desmond & Madeline Reilly
 Shirley Romberger
 Allen Rosen
 Dennis Rosenberg
 Helen Sajer
 Steven Schauder
 Dr. Alan & Caren Schein
 David & Niema Schertz
 Arnold Shienvold
 Schwab-Silfen Foundation
 Hasu P. Shah
 Ellen Siddons
 Michael & Lisa Silver
 Dick & Pam Snyder
 Carol & Bill Spahr
 David & Charlotte Spector
 Mary & Fred Sprunk
 Cynthia M. Sussman
 Pat Taksen
 Sheila Targan
 Dawn Urfer
 Rita C. Wambach
 Marjorie Warmkessel
 Michael & Miriam Weinstock
 Carlin & Donna Wenger
 Vic & Cindy Wertz
 Scott & Carrie Wissler Thomas
 Sue Yenchko
 Toby Yoffe
 Clare Young
 Tahirih & Nitzan Zecharya
 Judith L. Zerbe
 Commonwealth Packaging Company

PATRON (\$50 - \$99)
 Anonymous
 Dustin Barkman
 Diane Bateman
 Diane Beible
 Amy & Kevin Bobb
 Emmor Boslet
 Ronald & Beth Butler
 Jonathan Colbert
 Steven Creps & Jefferson Rougeau
 128 1/2 A Hair Salon
 Paige Danowitz
 Brendalynne Danowitz
 Howard Hanna Real Estate
 Doreen Evrard
 Ed Finkelstein
 Terry Fisher
 Janice S. Fitzgerald
 Diane & Michael Goldberg
 Lillian Grieco
 Mary Ann E. Guerrisi
 Sharyn Herzog
 Jim & Peg Huebner
 Shirely Jacobs
 Doris & George Krevsky

Kathy Kyle
Chris Lahr
Susan M. Lavia
Gary Lippe
Anonymous
Linda & Karl Matter
Jim & Neely Meals
Cindy Melamed
Sammie & David L. Miller
Barbara B. Morrison
Bob & Arese Ness
Herb & Donna Nurick
Sandra A. Olley
Bernard J. Orbach
Cheryl Parsons
Sandra M. Patrick
Dr. & Mrs. Larry Pepper
William & Kay Pickering
Sidney & Hanna Pollack
Nat Putterman
Gail Riegler
Allen Rosen
Jacob Rosen
Nina E. Rovner
Phyllis M. Schell
Scott Schminky
Saundra Schoicket
Pat Sells
Arnold Shienvold
Lawrence B Silver, M.D.
Judith Hodara and Family
Lee Spitalny
Harriet & Herb Stein
Jim Sudhalter
Corey & Lu Ann Stein
Heidi & Rob Sykes
Harriet Taksen
Roberta L. Silver & Felix Thau
Marjorie Warmkessel
Steven & Enid Wassner
Arlynn & Neil Weber
William & Joelle Zack
Rachel Zilbering
Fern & Howard Zlotoff



On behalf of Theatre Harrisburg, thank you so much for your generous donations!

If you are interested in donating to the theatre, please visit our website at www.theatreharrisburg.com/donate/ or scan the QR code above!

MEMORIALS AND HONORARY GIFTS

In honor of Jay & Nancy Krevsky from Drs. Michael Katzman & Margery Wasko

In honor of Michael Greenwald on behalf of Holly M. Leggett

In Honor of Jay Krevsky's 90th Birthday from Julie Sherman & Marty Rogoff

In Honor of Nancy & Jay Krevsky from Jerry Woolf

In honor of Barbara Grespin by John Grespin

In Honor of Krevsky & Rosen, P.C. and the Krevsky and Rosen Families

In honor of Doug and Janis Macut from Keaton Macut

In Honor of Jay Krevsky's Birthday from Marjorie Sherman

In Honor of Laura Dugan from Tim & Jeanie Boucher

In tribute to Jay, Nancy, & Sol Krevsky, Mike Greenwald, Betty Hungerford and all my old friends at Theatre Harrisburg. Your dedication to the community we shared will always take center stage in my heart! - Lisa B. Ramirez

"If the music stops, continue with the dance" -Steve Smith

In Memory of Alan England from Nancy & Jay Krevsky

In Memory of Mel Brownold by Jay & Nancy Krevsky

In honor of Rowan's First Birthday from Laura Dugan

Happy Birthday, Jay! from Michael Greenwald

In Honor of Jay Miffoluf from Lori Myers

Happy Birthday, Jay! from Bill & Betty Blando

In Memory of Patsy Bray Mahoney

In Honor of Jay Krevsky by Betty Hungerford

In Memory of Dave Dugan, whose time in concessions was short-lived but well loved

FOUNDATIONS AND GRANTS

McCormick Family Foundation

Pennsylvania Council on the Arts

Donald B. and Dorothy C. Stabler Foundation

Josiah W. and Bessie H. Kline Foundation

The LINK Foundation

Alexander Boyd and Jane Starke Boyd Charitable Foundation

**DEDICATE A SEAT OF HONOR
AT THEATRE HARRISBURG'S
JAY & NANCY KREVSKY
PRODUCTION CENTER**

**We invite you to name one or more
of our comfortable new chairs
with a plaque on the armrest.***

***Seating configuration may vary
depending on the production, so chairs
may not always be in the same location.
Plaques will remain on the chairs
for a minimum of ten years.**

**Pay tribute to your years of enjoyment at
Theatre Harrisburg by remembering
a loved one, honoring a special person,
commemorating an important occasion, or
dedicating a chair in the name of your business.**

**Scan the code below to access your
Seat of Honor form today!**



SCAN ME



Aizuri Quartet

*Wednesday, September 27, 2023 at 7:30 PM
Temple Ohev Sholom*



Amernet Quartet

*Wednesday, November 1, 2023 at 7:30 PM
Temple Ohev Sholom*



Varshavski-Shapiro Piano Duo

*Sunday, January 14, 2024 at 4 PM
Whitaker Center*



Galvin Cello Quartet

*Wednesday, February 21, 2024 at 7:30 PM
Market Square Presbyterian Church*



Poulenc Trio

*Sunday, March 24, 2024 at 4 PM
Derry Presbyterian Church - Hershey*



Stuart and Friends

*Sunday, April 28, 2024 at 4 PM
Market Square Presbyterian Church*



SCAN CODE FOR
SEASON INFO, TICKETS,
AND MORE.

GAMUT[®] | THEATRE GROUP

TELLING CLASSIC STORIES IN NEW AND EXCITING WAYS.

GAMUT THEATRE · 15 N. 4TH STREET HARRISBURG, PA

(717) 238-4111 · GAMUTTHEATRE.ORG

Handcrafted.

Your business is curated through meticulous thought and careful process. At Enders, we take our time to learn what makes you unique. We plan with a purpose. Shouldn't your insurance be handcrafted too?



ENDERS
INSURANCE FINANCIAL BENEFITS

CONGRATULATIONS

FROM ONE ENSEMBLE TO ANOTHER



As a group of agencies with a commitment to fostering creative expression, we're proud to sponsor your 98th season.

pavone group[®]

pavonegroup.com



KREVSKY
BOWSER

Proudly supports
Theatre Harrisburg and
the Central Pennsylvania Arts
Community

An Employment Law Firm

Solomon Z. Krevsky, Esq.
Anthony T. Bowser, Esq.
Frank P. Clark, Esq.
Deborah Ann Gearhart, Esq.

717.731.8600
KrevskyBowser.com

Harrisburg's fastest growing printer!



Print

www.getitnowprint.com
717.564.4143

ORDER BY EMAIL
getitnow@getitnowprint.com

ORDER ONLINE
www.getitnowprint.com

SPEAK WITH AN EXPERT
717.564.4143

STOP ON BY
4790 Derry Street
Harrisburg, PA 17111

Printing of ANYTHING!

Business Cards • Posters • Programs • Blueprints • Banners • MORE

Graphic Design for EVERYTHING!

Logos • Branding • Wedding Invitations • Layout • Marketing • MORE

Mailing Services to ANYWHERE!

Postcards • Every Door Direct • Booklets • Flyers • Non-Profit • MORE



Murray Associates Architects, P.C.
is proud to support
Theatre Harrisburg!



*Creating spaces that enhance
the human experience since 1935*

www.murrayassoc.com

1600 N 2nd Street, Harrisburg • 717 . 234 . 2581



FRONT STREET
DINER
OPEN 24 HOURS

**PROUDLY
SUPPORTING
THEATRE
HARRISBURG**



4003 North Front St. Harrisburg



SANKOFA AFRICAN AMERICAN
THEATRE COMPANY

**TRANSFORMING
LIVES
TOGETHER**



FEBRUARY 10 - 25
Gamut Theatre

**The Jackson Rooming House:
Music's Resting Place**

By Sharia Benn & Clark Nicholson

JUNE 14 - 23
Krevsky Center



For tickets, visit our website at:
sankofatheatrehbg.com

Season Sponsor



SEASON 38 AT OPEN STAGE



THE EXORCIST
LIVE ON STAGE

Oct 7-31



**WHO'S
HOLIDAY!**

Nov 25-Dec 23

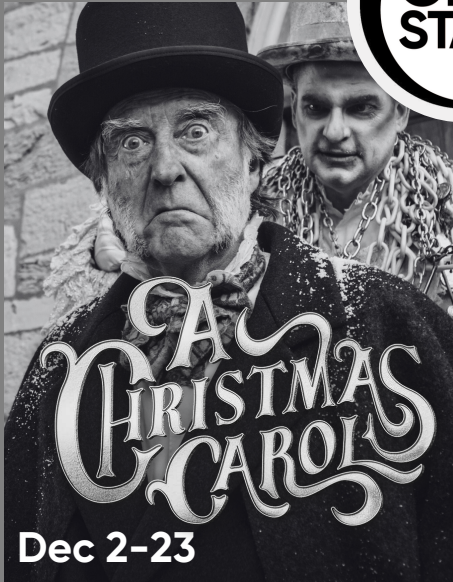

**A
CHRISTMAS
CAROL**

Dec 2-23

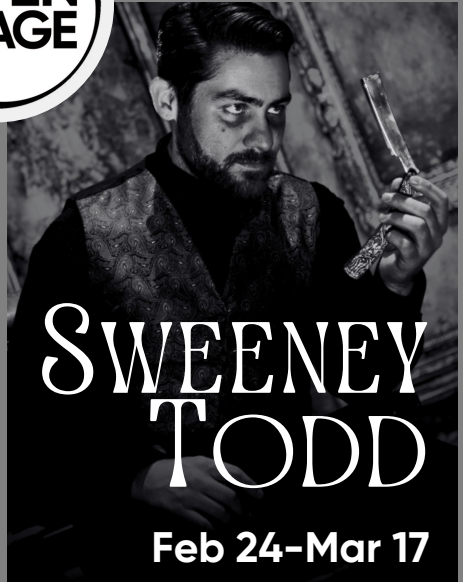

**SWEENEY
TODD**

Feb 24-Mar 17

TICKETS ON SALE NOW
openstagehb.com | 717-232-6736

OPEN STAGE | 25 North Court Street, Harrisburg

@openstagehb

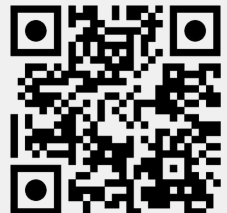



Moonrise Candle Co.

The Millworks
Studio #104
340 Verbeke St, Harrisburg

www.moonrisecandle.com
15% off with code: playbill



OYSTER MILL
• Playhouse •

2024 Season

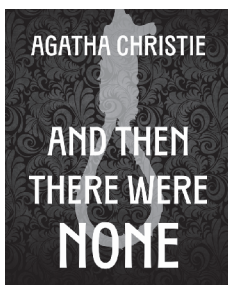

January 12 - 28, 2024

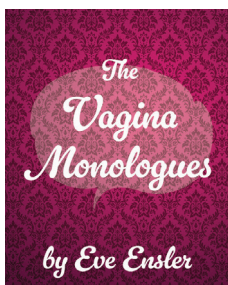

March 8 - 24, 2024

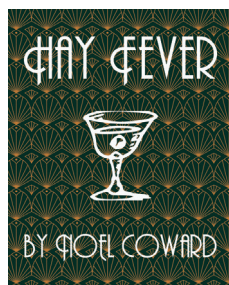

May 10 - 26, 2024

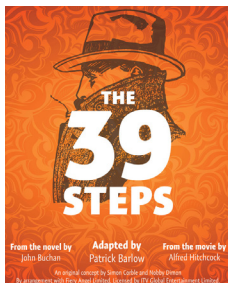

July 12 - 28, 2024

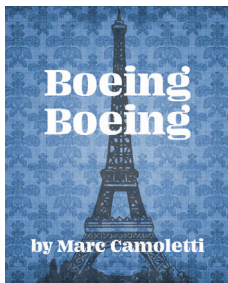

September 13 - 29, 2024

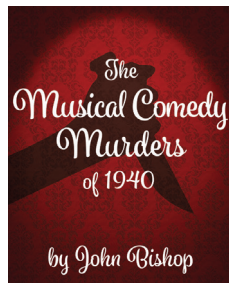

November 8 - 24, 2024

Order tickets at www.oystermillplayhouse.com
or call the Box Office at 717.737.6768

MORE OPPORTUNITY THAN EVER BEFORE



COMMONWEALTH UNIVERSITY OF PENNSYLVANIA

Proudly offering degree programs in Music and Theatre

▶ **Music**

▶ **Music Education**

- Instrumental
- Vocal

▶ **Music Performance**

- Instrumental
- Vocal

▶ **Music Technology**

▶ **Theatre**

- Design Technology
- Integrated Theatre
- Performance

CommonwealthU.edu



**Commonwealth University-Lock Haven,
Dr. Seymour, and Margery Brown Krevsky**

- are proud to support -

THEATRE HARRISBURG
with the donation of a Steinway piano

NarCisse

THEATRE COMPANY

proudly presents

AMERICAN SON

by Christopher Demos-Ward

February

2-4, 8-11, 15-18

Thurs - Sat @ 7:30pm

Sunday @ 2:30pm

**For Tickets
Scan the QR Code**



Sponsored by:



"American Son" is presented by arrangement with Concord Theatricals. www.concordtheatricals.com

Proudly supporting Theatre Harrisburg

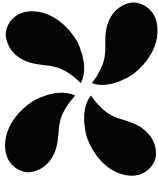

Classic DrycleanersSM
and Laundromats

Eight GREAT Locations

FREE Pickup & Delivery Service

Sign up online or call 920-5500.

Drive-Thru Service | V.I.P. and Express Services

Clean, Bright, Attended Laundromats

Professional Repairs & Alterations, including Shoe Repair

Wash & Fold Laundry Service

classicdrycleaner.com



SUPPORTING THE LOCAL COMMUNITY SINCE 1970



REGISTER FOR A NAMI FAMILY SUPPORT GROUP SESSION

www.nami-dauphincounty.org



ABOUT NAMI

NAMI, the National Alliance on Mental Illness, is the nation's largest grassroots mental health organization dedicated to building better lives for the millions of Americans affected by mental illness. NAMI Dauphin County PA is an affiliate of NAMI Keystone. NAMI Dauphin County PA and dedicated volunteer members and leaders work tirelessly to raise awareness and provide essential education, advocacy, and support group programs for people in our community with mental health conditions and their loved ones.

PARTICIPANT PERSPECTIVES

"The most beneficial thing for me was that I am not alone. I found the NAMI Family Support Group at the time I really needed it!"

"Using the [NAMI] support group model is so essential to the success of our family support groups. As a group, the collective wisdom covered a lot of possibilities."

NAMI FAMILY SUPPORT GROUP

Free, virtual, peer-led support group



For any adult with a loved one who has experienced symptoms of a mental health condition. Come gain insight from the challenges and successes of others facing similar experiences.



Starting Wednesday, October 11th

- 60-90 minutes long every 2nd Wednesday of the month from 7-8pm
- No specific medical therapy or treatment is endorsed
- Confidential



NAMI Family Support Group will help you:

- Aim for better coping skills
- Find strength in sharing experiences
- Accept that we cannot solve every problem
- Understand that mental health conditions are no one's fault and can be traumatic experiences

CONTACT US

717-233-1164

www.nami-dauphincounty.org

NAMI Dauphin County PA
2501 North Third Street
Harrisburg, PA 17110

 **NAMI Dauphin County PA**

HGMC & Theatre Harrisburg Present:

Wednesday, February 14th

Dessert

A Second Helping!

An Anti-Valentine's Day Cabaret

Theatre Harrisburg
Krevsky Production Center
513 Hurlock St., Harrisburg
Tickets \$30
www.TheatreHarrisburg.com
for tickets and info!

Hosted
By:



Betty Whitecastle

7pm Doors Open / 7.30pm Show

THEATRE HARRISBURG

HARRISBURG
GAY MEN'S CHORUS

 **pennsylvania**
COUNCIL ON THE ARTS



**Committed
to supporting
local art**

ORRSTOWNBANK

Committed to community

Member FDIC 1-888-677-7969
Orrstown.com

THEATRE HARRISBURG

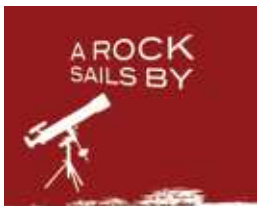

SEPTEMBER 8-17, 2023
KREVSKY CENTER



2023 - 2024



NOVEMBER 3-19, 2023
WHITAKER CENTER



JAN. 26 - FEB. 11, 2024
KREVSKY CENTER



APRIL 26-MAY 12, 2024
WHITAKER CENTER



JUNE 14-23, 2024
KREVSKY CENTER

**FOR TICKETS
PLEASE VISIT**

THEATREHARRISBURG.COM



717.232.5501



@Theatrehburg



@Theatrehburg

**HARRISBURG'S COMMUNITY
THEATRE SINCE 1926**